RITCH REALTY LTD.

32 Earth Close, Suite #9, Sunbird House, PO Box 31223 Grand Cayman, Cayman Islands
KY1-1205
345-949-9838
info@ritchrealty.ky | https://www.ritchrealty.ky/

VIVI 8, TWO BEDROOM TOWNHOME

South Sound, Cayman Islands

MLS# 420935

CI$665,000











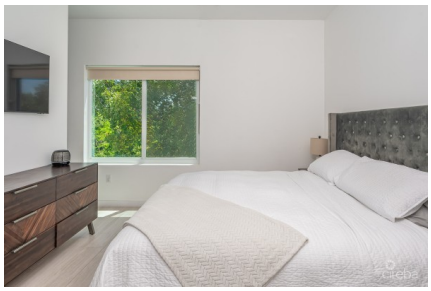

Copyright ©2026 Ritch Realty Ltd.

Crafted By: WING CMS



Carolyn Ritch
carolyn@ritchrealty.ky

Welcome to Vivi 8, a beautifully upgraded 2-bedroom, 2.5-bathroom townhome located within the highly sought-after gated community of Vivi in South Sound. Nestled within a boutique development of just 18 residences, this modern home offers an exceptional combination of style, comfort, and convenience. Designed with both functionality and elegance in mind, the home features 10-foot ceilings throughout, an upgraded kitchen package with premium appliances, and a stunning waterfall-edge island that anchors the open-concept living space. The spacious screened patio provides the perfect extension of the home, ideal for relaxing or entertaining year-round. Both bedrooms feature spacious walk-through closets and upgraded ensuite bathrooms, offering a level of space and storage rarely found in comparable townhomes. The second bathroom is complete with a jacuzzi tub, creating a relaxing retreat for family or guests. Residents enjoy access to a swimming pool, fitness center, beautifully landscaped grounds, and two dedicated parking spaces located directly in front of the unit. The pet-friendly community is professionally managed and offers a peaceful setting while remaining just minutes from George Town, schools, shopping, restaurants, and Seven Mile Beach. Whether you are searching for a primary residence, a lock-and-leave lifestyle, or an investment property, Vivi 8 presents an outstanding opportunity to own one of the most upgraded homes within this desirable South Sound community.

Essential Information

Type	Status	MLS	Listing Type
Residential (For Sale)	**Pen/Con**	**420935**	**Condominium**

Key Details

Bed	Bath	Block & Parcel
2	**2.5**	**15C,343H8**

Den	Year Built	Sq.Ft.
No	**2021**	**1410.00**

Additional Feature

Pets Allowed	Views	Foundation	Floor Level
Yes	**Garden View**	**Slab**	**1**

Furnished
Yes

Copyright ©2026 Ritch Realty Ltd.

Crafted By: WING CMS