32 Earth Close, Suite #9, Sunbird House, PO Box 31223 Grand Cayman, Cayman Islands
KY1-1205
345-949-9838
info@ritchrealty.ky | https://www.ritchrealty.ky/

LUMIERE

Seven Mile Beach, Cayman Islands

MLS# 421379

CI$990,000

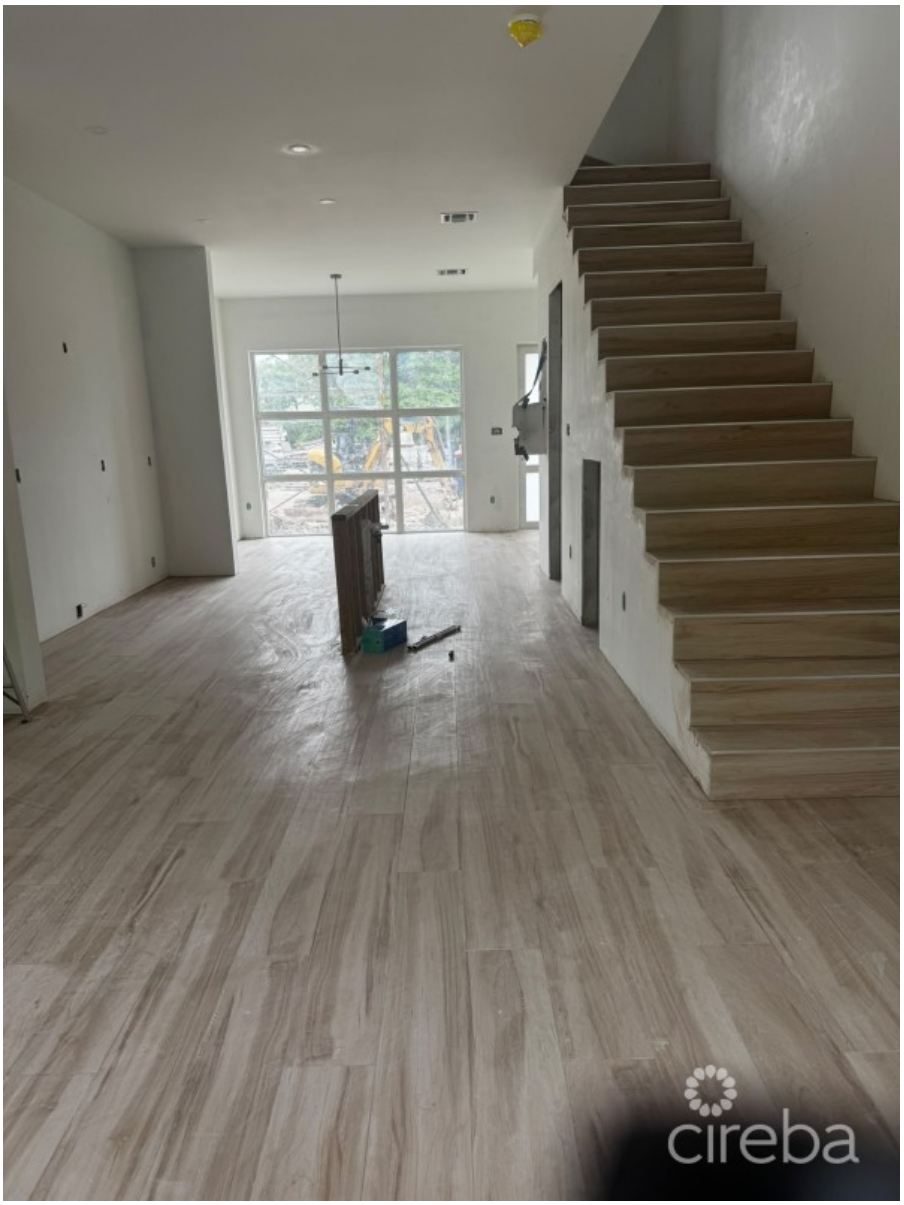

Copyright ©2026 Ritch Realty Ltd.

Crafted By: WING CMS

Carolyn Ritch
carolyn@ritchrealty.ky

BRAND-NEW 2-BEDROOM TOWNHOMES | LUMIERE AT CLIPPER BAY Prime West Bay Road Corridor | Grand Cayman Discover modern island living at Lumiere at Clipper Bay, an exciting new development offering spacious 2-bedroom, 2.5-bathroom townhomes in a highly desirable and convenient location just off the West Bay Road corridor. Enjoy the convenience of being within walking distance of Seven Mile Beach, Camana Bay, restaurants, cafés, shopping, and everyday amenities — putting the best of island living right at your doorstep. Property Highlights • Spacious floor plans ranging from approximately 1,497 to 1,541.5 sq. ft. • 2 bedrooms and 2.5 bathrooms • Located within the prestigious, gated community of Clipper Bay • Contemporary design with expansive 10-foot ceilings and 8-foot interior doors • Modern galley kitchen with quartz countertops and stainless-steel appliances • Primary suite with ensuite bathroom, double vanity, walk-in shower, and private balcony • Ground-floor private patio with backyard • Hurricane-impact windows and doors • Energy-efficient air-conditioning system • Beautifully landscaped grounds • Large communal swimming pool and pool deck • Pet-friendly community • Secure pedestrian access • High-speed fibre internet ready • Bylaws permitting short-term rentals • Affordable strata fees and insurance Expected Completion: March 2027 Whether you're looking for a stylish new home, a property close to the beach, or an investment opportunity with short-term rental potential, Lumiere at Clipper Bay is worth exploring. Interested in learning more? Get in touch today Agent Owned

Essential Information

Type	Status	MLS	Listing Type
Residential (For Sale)	**New**	**421379**	**Condominium**

Key Details

Bed	Bath	Block & Parcel
2	**2.5**	**12C,513A**
Den	Year Built	Sq.Ft.
No	**2027**	**1500.00**

Additional Feature

Views	Foundation	Floor Level
Inland	**Slab**	**2**

Copyright ©2026 Ritch Realty Ltd.

Crafted By: WING CMS