RITCH REALTY LTD.

32 Earth Close, Suite #9, Sunbird House, PO Box 31223 Grand Cayman, Cayman Islands
KY1-1205
345-949-9838
info@ritchrealty.ky | https://www.ritchrealty.ky/

THE GROVE TOO - 2 BED SHORT TERM RENTAL

Seven Mile Beach, Cayman Islands

MLS# 421403

US$1,800,000





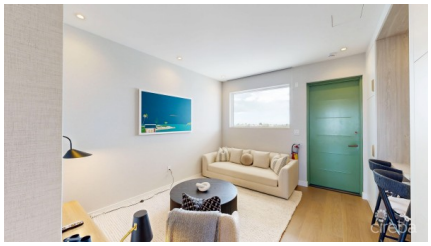



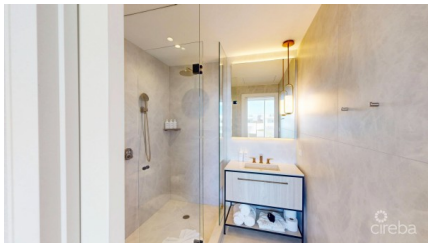



Copyright ©2026 Ritch Realty Ltd.

Crafted By: WING CMS



Carolyn Ritch
carolyn@ritchrealty.ky

Contemporary Luxury Residence at The Grove Too | Seven Mile Beach Corridor 2 Bedrooms | 2 Bathrooms | Approx. 1,183 Sq. Ft. | Private Balcony Overlooking Courtyard Gardens An exceptional opportunity to own a turnkey residence in The Grove Too—an exclusive boutique development inspired by the acclaimed success of The Grove. Perfectly positioned on the second floor, Unit #42 offers a refined blend of modern Caribbean luxury, high-end design, and access to resort-style amenities in Grand Cayman's most desirable corridor. The Residence - Thoughtfully planned for modern island living, this 1,183 sq. ft. second-floor home seamlessly blends relaxed Caribbean style with high-end craftsmanship: * Open-Concept Living & Dining: A bright, airy layout framed by solid oak wood flooring and floor-to-ceiling glass doors opening onto the terrace. * Gourmet Custom Kitchen: Standout German kitchen outfitted with custom cabinetry, premium millwork, solid brass fixtures, and high-end appliances. * Spacious Bedrooms: Two generously proportioned bedrooms, designed for king-sized layouts with ample storage and elegant finishes. * Spa-Inspired Bathrooms: Contemporary en-suite and guest bathrooms featuring sleek fixtures and walk-in glass showers. * Private Courtyard Balcony: Oversized second-floor balcony directly overlooking the tranquil, professionally landscaped courtyard gardens by world-renowned Enea Garden Design. Rooftop & Resort-Style Amenities - Situated within a curated, low-density community with Class-A office and medical space on the ground level, residents enjoy exclusive access to an incredible suite of lifestyle amenities: * Panoramic Private Rooftop Terrace: Sweeping views stretching across both the Caribbean Sea and the North Sound. * Pool & Spa: Resort-style rooftop infinity pool, hot tub, sauna, and steam rooms/cabins. * Wellness & Social Spaces: Rooftop meditation garden with daybeds and hammocks, full-service rooftop bar with a limited food menu, social gathering hubs, and children's play areas. * Security & Convenience: Key-card secure entry, 24/7 manned security, CCTV surveillance, electronic locks, in-unit laundry, optional designer furnishing packages (including Kempa Home options), and secure underground parking. * Serviced Rental Program: Highly versatile as a full-time home, vacation retreat, or high-performing short-term rental investment. Superior Construction & Hurricane Resilience - Built to exceed Miami-Dade hurricane standards, The Grove Too delivers ultimate peace of mind and energy performance: * Reinforced poured concrete construction (walls, floors, ceilings, and roof). * Missile impact-rated windows and doors engineered to withstand Category 5 (220 mph) winds. * Elevated base building level and energy-efficient climate control systems (minimum 19 SEER rating) for sustainability and cost savings. Prime Seven Mile Beach Corridor Location - Located just a 3-minute walk to the vibrant dining, boutique shopping, outdoor cafés, and fitness facilities at The Grove, and moments from the soft white sands of world-famous Seven Mile Beach. Surrounded by Cayman's most prestigious luxury addresses—including The Pinnacle, The Great House, The Avalon, and The WaterMark—this second-floor residence delivers an enviable location and enduring property value. A rare opportunity. A prime address. A lifestyle redefined.

Copyright ©2026 Ritch Realty Ltd.

Crafted By: WING CMS

Essential Information

Type	Status	MLS	Listing Type
Residential (For Sale)	**Current**	**421403**	**Condominium**

Key Details

Bed	Bath	Block & Parcel
2	**2**	**11D,127H70**

Den	Year Built	Sq.Ft.
No	**2026**	**1399.00**

Additional Feature

Pets Allowed	Views	Foundation	Floor Level
Yes	**Garden View**	**Slab**	**2**

Furnished	Garage
Yes	**1**

Copyright ©2026 Ritch Realty Ltd.

Crafted By: WING CMS