RITCH REALTY LTD.

32 Earth Close, Suite #9, Sunbird House, PO Box 31223 Grand Cayman, Cayman Islands
KY1-1205
345-949-9838
info@ritchrealty.ky | https://www.ritchrealty.ky/

CANAL FRONT HOME WITH POOL ON OVER HALF AN ACRE OF LAND

Prospect, Cayman Islands

MLS# 421510

CI$1,250,000









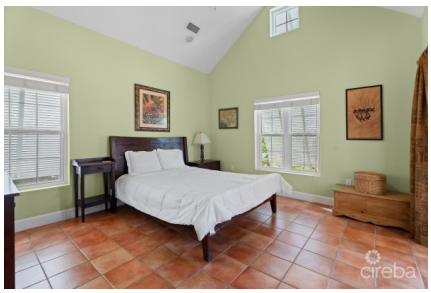



Copyright ©2026 Ritch Realty Ltd.

Crafted By: WING CMS



Carolyn Ritch
carolyn@ritchrealty.ky

TROPICAL CANAL-FRONT LIVING | 4 BEDROOMS | POOL | PRIVATE DOCK Set on an impressive 0.52-acre parcel, this spacious four-bedroom, three-bathroom canal-front home offers relaxed island living, exceptional outdoor space and excellent boating access. Boasting 122 feet of canal frontage, a 50-foot dock and a 25-foot swimming pool, this property is ideal for boating enthusiasts and those seeking a private tropical setting. The ground floor features an expansive living and family room opening onto a generous screened patio, with two bedrooms and a bathroom also conveniently located downstairs. The impressive kitchen and dining area benefit from cathedral ceilings, granite countertops, stainless steel appliances and a gas hob. Terracotta Spanish tiles, teak furnishings and abundant natural light add to the home's welcoming character. Upstairs, the master suite features an ensuite bathroom and his-and-hers closets, alongside a further bedroom. Both bedrooms open onto a screened verandah overlooking the lush tropical gardens and canal. The beautifully established grounds include a tropical garden, a pergola with electricity, a separate garden summer house with verandah and power, and ample parking. Approved plans are also available for a double garage with an apartment above, offering further potential. Additional features include three independent AC systems for more efficient energy management, surround sound speakers, wheelchair-accessible three-foot doorways and hurricane shutters throughout. A particularly attractive feature: The land immediately south of the property is designated LPP (Little/Low Population Planning designation – confirm the official designation), with development restrictions that may help preserve the surrounding outlook. With its clean canal, excellent boating access and generous grounds, this is a wonderful opportunity to secure a substantial waterfront home in Grand Cayman. FEATURES AT A GLANCE • 4 Bedrooms | 3 Bathrooms • 0.52-acre parcel • 122 ft canal frontage • 50 ft private dock • 25 ft swimming pool • Screened patio and upstairs verandah • Tropical landscaped gardens • Pergola and separate summer house • Approved plans for double garage and apartment • Hurricane protection throughout • Ample parking An exceptional opportunity. Contact Agent to view.

Essential Information

Type	Status	MLS	Listing Type
Residential (For Sale)	**New**	**421510**	**Single Family Home**

Key Details

Bed	Bath	Block & Parcel
4	**3**	**22D,155**

Copyright ©2026 Ritch Realty Ltd.

Crafted By: WING CMS

Acreage
0.5200

Den
No

Year Built
2005

Sq.Ft.
3082.00

Additional Feature

Lot Size
0.52

Views
Canal Front

Sea Frontage
122

Foundation
Slab

Furnished
Yes

Zoning
Low Density residential

Copyright ©2026 Ritch Realty Ltd.

Crafted By: WING CMS